Medical.

R. J. C. YOUNG,

cal and Surgical

NSTITUTE.

CULTATION, IN ALL CASES, FREE

ES GUARANTEED, OR NO

NY REQUIRED.

LL CASES WHERE CONFI-

ENCE IS REQUIRED THE

MOST SECRESY MAIN-

INED.

above rules, established
J. C. Young in 1850,
hich have done so much
re the reputation of this
te, are still adhered to,
ing those in need of
l aid, the certainty of
d the utmost confidence.
re is nothing of so great
ance to the sick as to
where to find a physi-
whose skill and humanity
surance of proper and
e treatment. The Doc-
uld respectfully call the
on of those of both sexes
e suffering or in trouble
invariable success that
arked the career of the
te in the seventeen years
existence.
unnecessary in this con-
to enumerate all the
ints treated at the In-
but the Doctor feels it
y to call especial atten-
that terrible scourge,
INAL WEAKNESS,
is sapping with its in-
ness the very life of its
; in the treatment and
which the Institute has
so enviable a reputa-

READ! READ

that by dwelling upon so uninviting a sub-
ay of manly vigor through the loss of the
of life, the ignorant may be led to seek
medies to point out to those who suffer, hap-
y, the true cause of their affliction, is too
rtive to be lost into obscurance. How ex-
rible th. ... of Seminal Weakness is, as
nportant specialist to the Afflicted his time to lay
t, tell; but its pernicious can be detected by
ll ord by noting the following symp-
oms of the back and limbs; lang...kling
... the power; nervousness, irritability;
... accompanied by hot head; symptoms
; shoot...h sinkings of the fleshy appar-
... of the ... loss of memory,
... colorless; slight discharges upon the
... kling, palpitation of the heart, ir-
ing variable temper, etc.
If you experience any of the various
merated above, pause to consider. The
golden ... ost in which you may secure
pinion. You may feel strong now, but if
per ... the vice of solitude, even in the
ld, you have the seeds of weakness in your
their undermining influence will, ...
the fair edifice of your strength to the
ng you a helpless, abject being. It is not a
sirous ... as soon as
which like ... blood is being treated for ... a
Heart, Lungs, Brain, or Digestive func-
into a ... debility that soon adds him
the victim of the terrible disorder, Seminal

ost form and languishing steps, the poor
... ering victim! Mark the course of the
mplaint in the hollow cheek and dull eye!
... one of the pulmonary symptoms. At
... shaken off, but it goes eventually into a
... sition to ... his regular business. The
... ... valve, and swift night-sweats
... sion.
ature of the complaint to assume sudden
... the poor victim but little hope of re-
... he (what I say may wither your hope
... your ...)
... by ... natural impulse not to lose hope of re-
... cover of the first magnitude, for the cure
... the ... ation of the ... and
... has made ... a ... able condition,
... are but the slightest hope of recovery,
... ... ld. ... It in offering, they are ju-
... and ... to ... Take ... ad-
... ... or single, and be all

If you feel any of the symptoms of the ter-
... or if your sons have been such as to lead
... ... tion secure to you all the
... and happiness. The Doctor uses no
... drugs ... when they can ... in
... ... ful, and full and proper vigor re-
... ... and of every confidence.

AFFLICTED WITH VE-

NEREAL.

... after years since the establishment
... of ... cases of Venereal that have
... ... unsurpassed by any hospital
... ... that has invariably marked

Mercury or other Deleterious

Drugs,

... the use of them to be not only un-
... ... for it is a loss of fifty
... ...

The Daily Oregonian.

WEDNESDAY MORNING MAY 6 1868

UNION STATE TICKET

For Congress:
DAVID LOGAN of Multnomah

For District Judges:
Second District—J HS HENNESSY of Douglas
Fourth District W W UPTON of Multnomah

For District Attorneys:
Second District—D M RISDON of Jackson
Third District—J K KELLY of Polk
Fourth District—C A GIBBS of Multnomah
Fifth District—C M FOSTER of Umatilla

For Presidential Electors:
O JACOBY of Jackson
WILSON BOWERY of Wasco
A. B. MEACHAM of Umatilla

Multnomah County Union Ticket.

For State Senator—E D SHATTUCK
Representatives—B O BEVERIDGE L H WAKEFIELD J P O LOWNSDALE, P D W HARDENBURG
Sheriff—JOSEPH BUCHTEL
Clerk—H C COULSON
Treasurer—S J McCORMICK
Assessor—JOHN DOLAN
Co. Commissioners—E J NORTHRUP H HANSON
Coroner—Dr J M MACK
Surveyor G W BURRAGE
Superintendent—P M GATCH

Pendleton Unknown

The New York *World* thinks at least has the presumption to say that nobody has ever proposed to have the Government cancel the bonds pledged by the banks for their circulation, and compensate the banks by paying them an equal amount of greenbacks This is another illustration of the difference which exists between the Eastern and Western Democrats on financial matters For a year the latter have been clamoring incessantly for a withdrawal of the circulation of the banks and the payment in greenbacks of the bonds deposited by them as security for their circulation. This is one of the grand features of the Pendleton policy, and in thus set forth by Pendleton himself

Three hundred and thirty eight millions of these bonds, are, by the report of the Secretary of the Treasury, deposited to day as security in the vaults of the Treasury Three hundred millions of bank paper is issued on the faith of these bonds. Now I maintain that this circulation ought to be cancelled, that these bonds ought to be *fill* med with legal tenders, which will take the place of that bank circulation

Though the matter has been thus explicitly stated by the champion of the Western Democracy and upheld by all the organs of that party—that of Pennsylvania, the New York *World*, the leading organ of the Eastern or bond-holding wing of the party has never h[ad] such a proposition has been made This is rather severe on Pendleton The Eastern "Democracy" know no such man, and have never heard of the brilliant financial policy which he has proposed

Pendleton further says that the object in cancelling with greenbacks the bonds held by the banks, is to save the interest which the Government now pass on the bonds which the banks have deposited. But why are there Pendleton bonds to be redeemed with greenbacks sooner than any others? No additional interest is paid on the bonds by reason of [the] bonds deposited as security for the bank circulation. If the bonds were in their own [vaults] instead of on deposit at Washington [the] Government paid would be exactly the same. The "Democratic" stump financiers, since Pendleton down to Abbott of the Albany *Democrat*, have talked of this matter as if it were a simple process of prohibiting the circulation of the banks, and of handing [to] the holders of sound greenbacks for their bonds. But when a law shall be passed [pro]hibiting the banks the privilege of [issu]ing they will put into their notes at the Treasury and receive back their bonds This will be subject only to the agreement of [the] banks when bo no discrimination The bank currency may be withdrawn from circulation, but the idea of redeeming greenbacks the particular class of bonds on which this circulation is based, on the ground of saving interest, is all moonshine The bonds are on an equality with all others, and must be treated in the same way If [they] are to be cancelled by an equal amount of greenbacks, the entire sixteen hundred millions of five-twenties must be cancelled at par, by the same method. The whole of this Pendleton-Democratic financial scheme is quite as shallow as this idea of substituting greenbacks for the bonds deposited by the banks. It is so shallow and contemptible that the Eastern Democrats ignore it and never to have heard of it The Democrats are that there will be a fearful and harmonious time in their National Convention over the financial question.

Words of a Free and Patriot.

We cannot afford to give much space to Butler's "personal explanations" or to reply to them Having fairly roasted him self-on his stepdad after his return from Calif[ornia], he falls to talking about himself with his usual gusto, and in the course of his remarks informs all whom it may concern that "Not a sentence was ever uttered by him in favor of [se]cession, an act committed or a [sen]timent entertained which was not in strict fidelity to the Union, the Constitution and the laws." Let this statement be read and judged in the light of the following extracts which we make from the paper he published in 1864. We give them without further comment

[From the Free Press, March 10]

We say those with all that is noble in the character of the army [rebels]. We hold them as neither equitable nor traitor

[From the Free Press, March 19]

"Crush out the rebels! For what? Only because they are rebels? Then go and demolish Bunker Hill, expunge the names of Washington and his compatriots from the roll of fame.

[From the Press, March 21]

We now see the attempt made by military force to enforce conscription by military force to enforce conscription, and proscribe [and] punish for non-conformity to party tests

[From the Press, March 31]

The Federal Government has no constitutional power to invade, invade, or meddle with the domestic institutions of a sovereign State

We are [op]posed to the war and the policy of the war. Emancipation and under all circumstances we have protested against the war and the purpose for which it is prosecuted

The pretext that Jeff Davis is seeking the overthrow of our Government is only made by the Abolitionists as an excuse for overthrowing it themselves. He has not assailed a single principle of our Constitution

The right of self-government has not been assailed, nor the Constitution impaired by the dismemberment of our territories

Old Abbott, of the Albany *Democrat*, informs the enlightened Confederates of the "Forks" that the national debt "amounts to thirty thousand millions!" No doubt they believe him Not one in ten of them could tell the difference between this sum and twenty-five hundred millions, the actual amount of the debt. We have no idea that the original editor himself could tell But let him go to the "nigger" barber, if there is one in Albany, and he can get this and divers other matters of information interesting to intelligent Democrats, figured out in no time

The new York *World* has printed for distribution one million copies of Seymour's late speech on finances It is circulated by Democratic politicians and committees in opposition to the doctrines of Pendleton.

Gov. Woods' Speech.

IMMENSE MEETING AT ORO FINO HALL GREAT SPEECH BY GOV WOODS TO AN ENTHUSIASTIC AUDIENCE

The announcement that Gov Woods would speak last evening brought out a very large audience at Oro Fino Hall Long before the arrival of the speaker the Hall was filled All the available space was occupied by men and women anxious to hear the Governor speak Oro Fino Hall very thoroughly ventilated, [was] in the pertinent speech which it [was] his privilege to make In the first part of his address Governor Woods reviewed the history of the Democratic party, and with the existence of Organized Treason its prospects and its coming greatness After some preliminary remarks of this kind, the Governor fairly opened his speech on political topics He reviewed the history measures and tendencies of the two parties showing up Democracy in its true colors and vindicating the party which has preserved our nationality The speech was eloquent and argumentative and was well sustained to the end The crowd testified their appreciation of the Governor's efforts in the most hearty manner A more enthusiastic audience has rarely if ever been assembled in Portland We cannot pretend to do justice to the excellence of the speech in the time allotted us to speak of it We can only add that it did great service to the Union cause in this city At the close of the address three cheers were given for Logan three for General Grant as our next President and three for Governor Woods the audience rising *en masse* and waking the echoes with their jubilant shouts The Union men of Portland can always do an immense thing when they try and an honest [meet]ings as this will doubtless serve as a premonition to their opponents that something is likely to happen here in June which will ruffle the Democratic mind

When President Johnson started on his career of treachery towards the party by which he was elected, he appeared to have vividly before him the parallel cases of Tyler and Fillmore In some of his public addresses he alluded to the fate of those of his predecessors as furnishing warnings as to the willingness of Democrats to applaud treachery so long as they found it profitable and to desert the deceiver when he could not be made further available He evidently saw the right, but had not sufficient steadiness to pursue it He was not long in becoming the thing he stoutly professed he despised He took a course which operated to reinvigorate the spirit of revolt in the Southern States and to beget hopes that reconstruction would ultimately be accomplished on conditions which would be a virtual endorsement of the righteousness of the rebellion, and the rebels and "Democrats" crowded about him, defending his wildest excesses, approving his most high handed measures and urging him forward to the commission of new and more flagrant outrages upon his honorable pledges

They charge the Democratic party with the responsibility of the war but never specify a single official act of the party which tended in the least degree to that result —*Herald*

At a moderate computation this statement has appeared one hundred times in the "organ" during the last two years No doubt every printer in the office keeps it "standing" ready for daily use Within the last three months we have published columns upon columns of matter drawn from the "official" records of the "Democratic" party, showing not only that that party is responsible for the war, but also that it caused the war to be greatly prolonged In the face of the fact that everybody knows as well as the "organ" itself, that it is repeating feeble falsehoods, it continues from day to day to make the statement above quoted. We have "specified" an almost countless number of the "official acts" of the party which disprove it. But it is not really necessary to specify a single one The people know and remember the facts.

Ben Hayden, the great tumble bug of the Oregon Democracy, has, it is said, gone east of the mountains on a stumping tour Ben donned a clean outfit just before the Democratic State Convention last March; but we are informed by some who saw and heard him here last Saturday night that the linen which shone so beautifully in the Democratic Convention is becoming slightly the worse for its two months' wear.

DETAILS OF OREGON NEWS

[From the Jacksonville Sentinel, May 2d]

On Monday of last week a Swede, named John Carter, met with a terrible accident that resulted in the loss of his life. He was going into the house of Mr Sexton, between "Jump-Off Joe and Grave creeks, and carelessly attempting to draw his rifle through the railing of the porch the piece was discharged—the whole charge passing through the upper arm, shattering the bone and severing the main artery The injured limb was amputated by Dr. Brube of this place, but after a week of suffering, the unfortunate man died at 11 o'clock, on Monday, the 27th ult

There stands in the marble yard at Ashland, a shaft of Southern Oregon marble, quarried from a vein at Williamsburg, that surpasses in beauty and finish anything we have seen on the coast The grain of the block is very fine, streaked with veins of black and dark gray, and its polish is exquisite. The column is intended to mark the last resting place of an honored citizen,—John S Love, —who has gone before us to the unknown shore; and it is none too good for him, beautiful as it is.

O Jacobs, Esq., was to speak at Roseburg and Oakland in behalf of the Union ticket this week He reports the greatest enthusiasm among the Union men of that county, and a certainty of their majority in '66 being considerably increased Mr. Jacobs is expected home to morrow

We paid a visit to Ashland this week, and find that it has not grown any place in the county during the past year It now numbers two stores, a flouring mill, a woolen mill, which will be in running order this fall, two saw mills, a blacksmith shop a cabinet maker's shop, marble tomb stone works, and a nursery for growing young fruit trees The village is pleasantly located on a small stream of the same name, which supplies abundant water power for all the machinery that is used Before long, if the place improves as it bids fair to do now, it will rival towns of more pretensions

The work lately done by the Occidental was an experiment on the part of those owning the rock it has proved satisfactory, leaving a good profit, after paying expenses of quarrying and crushing, and the mill will resume work as soon as sufficient rock can be got out to commence on The Occidental Mill may now be regarded as a permanent institution, that will bring considerable wealth from our undeveloped ledges Success to it

[From the Blue Mountain Times, May 2]

We learn from J R Wilkinson of this city, who returned on Wednesday last from the upper country, that the body of a man was found just as he and two or three companions were coming through Powder river valley The body was found about one fourth of a mile from King's bridge over the main Powder river and partially concealed in the willows near the river bank, on [the] about two hundred yards from the main traveled road The discovering party made no examination of the body, but immediately sent for the proper officers of Baker county, to take charge of it The result of their investigation we shall probably know next week Mr Wilkinson describes the man as having been about thirty five years of age, rather tall and had sandy hair and whiskers, was dressed in a brown coat and brown pants, grey shirt and had a light felt hat under his head One boot was pulled off and lay beside him The body was in an advanced state of decomposition, and had probably lain for some months

Union County Democratic nominations Senator Jas Henderson, Representative, Henry Rinehart, Joint Representative, (Union and Baker), D R Bonsen, Sheriff, A C Craig, Clerk, F S McComas Treasurer, J L Morrow, School Superintendent, Terry Tuttle, County Surveyor, J L Curtis County Commissioners, John McDowell S Cales Coroner G W Webb

A Union county Democrat in a recent speech, attempting to appear eloquent and pathetic exclaimed "Alas for Free Coos" If you would see the damnable fruits of the late war which was inaugurated by the Radicals, look at your wives and *orphans* children"

By Overland Telegraph.

[DISPATCHES TO THE OREGONIAN]

DATES TO MAY 4

Soldier's National Convention.

WASHINGTON May 4 A meeting of the Soldier's National committee was held on Saturday This [the] States were represented [Among] those were selected for a National Soldier's Convention [to be held] at Cleveland on the same time as the Republican National Convention The Committee feel assured that it will be a large and delegated convention even held in this country

From China.

The New York Herald's Hong Kong letter of Feb 7th says [the] Chinese Government is [in] a very unsettled condition [and] the people are [ripe] for a revolution [at] any time The Chinese are [also] very much excited against the Americans [on] account of the Coolie question

All the Hell-ships in the harbor belonged to the United States

National Copperhead Convention

A Washington letter to the Democratic [Sun] says: It is now settling itself that the Democratic National Convention will be held in New York City July 4th and [will] signally [de]nounce the Chase Administration

Preparing to Quit

The Chicago Times of 4th says that President Johnson will [on] Friday [next] quit his residence in Greenville Tenn [and] repair [to] Washington without [delay]

OUR SAN FRANCISCO DISPATCH

SAN FRANCISCO, May 5 Bruce Phillips who was recently severely injured by a runaway horse at the Cliff House has sued Killipp & Nathan from whom he obtained the team for $5,000 damages The driver was killed

A jury was obtained in the Eugene Tucker case and the trial commenced this afternoon

The store of James O Brien on Davis street, [was] fired by an incendiary last evening The incendiary was arrested in the act but was rescued by a gang of roughs He afterward returned and fired the building again and then made his escape No serious damage was done

Every berth and sofa in the first cabin of the *Celestial*, which sails to morrow is engaged, and [of] 37 [in] only five berths in the second cabin were [en]gaged Among the passengers are Capt Rob Harshorn Bishop Kaye & Whipple Esq and their respective families

The debts of Grace Church, amounting to $23,000 have been paid by private subscription

The Board of Supervisors last evening passed to print Mr Conner's resolution justifying the Mayor and City and County Attorney in settling Marsh's claim of $24,180 for the destruction of the *Wm Lytter* by the payment of $14,500 A similar resolution to settle the *Monitor's* claim by the payment of $8,000 was lost.

The steamer *Nevada* sailed for Panama with a full load of passengers

The overland telegraph line is not in working order to day

Money and Stock Market.

Legal tenders, 71½@72 Mining stocks moderately active Crown Point, $23 75 Yellow Jacket $13 40 Kentuck $1 50, Lady Bryan, $30 00, Alpha $82, Imperial, $2 35, Ophir, $1 75 Savage $1 05

Produce Market.

Flour—The steamer to morrow carries a full cargo of flour The shipment to New York by the Nevada to day was 9,500 barrels. Superfine bbl sks $6 25@6 50, qr sks $6 50@6 75; extra bbl sks $7@7 25, qr sks, $7 25@7 50

Wheat—1,500 sks of good milling, $2 35, 238 sks choice $2 85, market dull

Barley—2,000 sks, $1 37½ market quiet at $1 40@1 50

Oats—Continue dull at $2 25@2 55

Shipping.

Arrived May 5th, bark *Gem of the Ocean* from Port Blakely bark *Sejhyr*, from Burrard's Inlet via Victoria

Cleared May 5th, bark *Fidelite*, for Port Orchard

The Copperheads cackled wonderfully about the accession to their ranks of Mr McKinney of Oregon City Does this valuable accession account for the unprecedented "Abolition triumph" at that place on Monday?

Appointments for the Campaign.

Hon D LOGAN and Hon J S SMITH the Union and Democratic candidates for Congress, will address the people as follows Speaking to commence each day at 1 o'clock

Hillsboro Thursday May 7th.
Dallas Friday May 12th
Amity Thursday May 14th
Jacksonville Friday May 15th
LaGrande Monday May 18th

Public Speaking.

The Candidates in nomination on the Union State and County ticket in Multnomah county will visit the precincts hereinafter named at time stated to address the citizens there f

East Portland Monday May 18, at Grant Club Room.
Powell's Valley, Thursday May 21 at the White School House.
Sandy Friday May 22 at Wilmotte's School House
Williamette Saturday May 23 at Eder's School House.
St Johns Monday May 25, at St Johns Hotel
Sauvie's Island Tuesday May 26, at Howell's House
Fulton Wednesday May 27 at the Fulton Houses.

Speaking to commence at 12 o'clock M.

The Candidates in nomination on the Democratic ticket are invited to accompany the Candidates on the Union ticket at the above-named places

Yamhill County Canvass.

The various candidates for county offices of Yamhill county, will address their fellow citizens on the political issues of the day at the following times and places commencing at 1 o'clock of each day

Fort Chehalem Thursday May 21
West Chehalem Friday May 22,
North Fork, Saturday, May 23
McMinnville Monday, May 25
Sublets Tuesday, May 26
Amity Wednesday May 27
Williamette Thursday May 28
Dayton Friday, May 29
Lafayette, Saturday, May 30

THE STEAMER JOHN L. STEPHENS

not lost! but has arrived at Portland, and brought to KOHN & FISHEL the largest and best assortment of Gentlemen's Spring and Summer Suits the latest style and of the best material that has been offered in this city for years The Ladies have not been forgotten They will fully any inspection of the stock just arrived that their wants have been anticipated fully a select line of dry goods the equal of which is not often presented here

MARRIED:

On the evening of the 4th inst, at the house of Mr Steiner in this city by the Rev A Myers Mr Albert Hartsch and Miss Ottelia Heuschuch all of this city

DIED:

At Ellensburg Curry county Oregon April 16, 1868, of consumption, Hattie M Stewart wife of Frank A Stewart and daughter of Mr and Mrs M Riley aged 17 years, 7 months and 1 day

NEW TO-DAY.

HA! HA! HA!

The Phunny Phellow!

AND ALL THE LATE STATE

PAPERS AND MAGAZINES

AT

CHARLES BARRETT'S.

NORTH AMERICAN STEAMSHIP Co

OPPOSITION

TO NEW YORK VIA PANAMA.

The North American Steamship Co will dispatch the Splendid Steamship

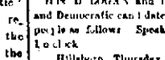

OREGONIAN,

3,000 TONS,

JOSEPH SUTTON Commander,

FOR PANAMA,

from Mission St Wharf at 12 o'clock noon,

ON MONDAY, MAY 25TH, 1868,

Connecting via PANAMA RAILROAD at Aspinwall, with the Company's Splendid Steamship

GUIDING STAR,

FOR NEW YORK.

All Steamers of this Company will hereafter touch at Manzanillo each way Freight and passage at reduced rates

Passage Tickets to and from Liverpool Queenstown Hamburg Rotterdam and Antwerp, by the Liverpool and Great Western Steamship Company a staunch and elegant iron screw ship at unusually low rates

Passage from Bremen, Hamburg, Southampton and Havre by first-class steamers of the North German Lloyds at very low rates

No LIBERAGE FEE AN EXPERIENCED SURGEON on board Medicines and attendance Free

The Pacific Mail Steamship Co on the Sacramento River Boats

For further information apply to

I W RAYMOND, Agent,
N W corner of Pine and Battery Streets
my6dtd San Francisco

NEW TO-DAY.

FRESH CHINOOK SALMON!

AT THE

CHINOOK FISH MARKET!

Corner of Second and Yamhill Streets
mar11tf

ALL THE LATE

NEWSPAPERS

AND

MAGAZINES

Can be had at

McCORMICK'S.

Proposals for Forage.

OFFICE OF ACTING ASS'T QUARTERMASTER
U S STATIONS ORAN May 1st, 1868

SEALED PROPOSALS IN DUPLICATE WILL BE received at this office until 10 o'clock M on Saturday May 9th 1868 for the supply of FORAGE AND STRAW at the following stations during the month of July 1st 1868 in quantities and to wit

FORTY TWO (42) TONS OF HAY IN BALES
SIXTY TWO THOUSAND (62,000) POUNDS OF OATS IN SACKS
FIVE (5) TONS STRAW IN BALES

To be delivered each at the public quarters delivered on the wharf at Fort Stevens Oregon at such times and in such quantities as the A Q M shall designate

Bids must state the price per pound for each article and per ton for Oats and per ton for Hay and Straw and will be received for the whole or for either article

Each bid must be accompanied by the signatures of at least two (2) sufficient sureties for the faithful performance of the contract and to be endorsed on the envelope, Proposals for Forage

Payment will be made by cashier in Legal Tenders at date of payment Bidders are invited to be present at the opening of bids and proposals must be in duplicate on separate sheets of paper

Contracts made subject to the approval of the Department and Division Commanders

The undersigned reserves the right to reject any and all bids that may be offered

A K BUSH
1 Lieut 2d Artillery
Acting Assistant Quartermaster U S Army
my6dtl

WATERHOUSE & LESTER,

IMPORTERS OF

Hard Wood Lumber,

CARRIAGE AND WAGON

MATERIALS,

Have Purchased the Stock and Business of

ROBT. H. LAW,

Corner of First and Pine streets,

PORTLAND OREGON,

AND WILL KEEP CONSTANTLY ON HAND A full and complete assortment of

OAK, ASH AND HICKORY PLANK AND SCANTLING,

HUBS SPOKES FELLOES RIMS

BENT POLES, SHAFTS, ETC.

Which will be replenished by weekly receipts from our San Francisco Stock, which has been carefully selected in the Eastern markets by our resident partner

We offer our goods at the LOWEST CASH PRICES

WATERHOUSE & LESTER

G. WATERHOUSE, J W LESTER,
San Francisco my5dlm New York

Notice.

UMATILLA April 30th, 1868

WE HAVE THIS DAY DISPOSED OF OUR STOCK of goods, for warding and commission business and Fire Proof Stone Warehouse to Messrs JOHN R FOSTER & CO who will continue the business on the same terms as heretofore conducted by us

We take pleasure in recommending our successors as [de]serving an efficient business men of respectfully solicit for them a continuance of the patronage heretofore extended to us.

my4dtf FRANKENTHAL & HAAS

Notice.

HAVING DISPOSED OF OUR BUSINESS PERsons indebted to us are requested to make an early payment

my4dtf FRANKENTHAL & HAAS

JOHN R. FOSTER & CO.,

Forwarding & Commission Merchants,

UMATILLA, OREGON.

IN CONNECTION WITH THE STOCK OF MESSRS FRANKENTHAL & HAAS hav[e] taken their

FIRE-PROOF STONE WAREHOUSE,

We are now prepared to receive consignments of Goods to be Forwarded to all parts of the Mines in Oregon Idaho and Owyhee All matters connected with the Forwarding and Commission Business promptly attended to

Consignments of Goods sold Red Mark Goods Care of J R F, Umatilla

A FULL STOCK OF

Clothing, Groceries and Provisions,

MECHANICS' MINERS' AND

BLACKSMITHS TOOLS,

IRON AND STEEL,

always on hand, and will be sold LOW FOR CASH

my4dtf JOHN R FOSTER & CO

Fair! Fair! Fair!

FOR THE BENEFIT OF THE

"CONGREGATION BETH ISRAEL!"

BY THE LADIES OF SAID CONGREGATION

will be held at

ORO FINO HALL!

ON

TUESDAY WEDNESDAY AND THURSDAY,

May 12th 13th and 14th 1868

LUNCH WILL BE SERVED DAILY FROM 11 A. M to 2 P M and also during the evenings

GRAND VOCAL & INSTRUMENTAL

CONCERT!

Under the leadership of PROF GROB will be given on TUESDAY AND WEDNESDAY EVENINGS, commencing at 8 o'clock

The public is cordially invited to attend

TICKETS OF ADMISSION 50 CENTS
SEASON TICKETS $2 00

my5dtd

JAMISON'S

EXPRESS AND PASSENGER LINE

FROM PORTLAND TO

Hillsboro, Centerville & Forest Grove.

Connecting with Wells Fargo & Co

THROUGH IN ONE DAY!

LEAVES THE AMERICAN EXCHANGE ON TUESDAY AND SATURDAY at 8 A M,

RETURNING—Leaves Forest Grove on Monday and Friday at 8 A M

All pieces for goods accompanied with the cash promptly attended to

Being provided with a FIRST CLASS THOROUGH BRACE WAGON these parties passengers and Freight Orders received at W H BENNETT'S No 111 First Street (next to Western Hotel)

my5dawtf J C JAMISON

PORTLAND ICE CO.

OFFICES AT

CHAS. BURCHARDT'S AND WALTER MOFFITT'S.

ALL WHO WISH TO KEEP COOL SHOULD CALL as above and leave their orders for ICE which will be delivered in all parts of the city ap30dtf

ISLAND SUGARS,

EX BARK RAINIER,

FROM THE SANDWICH ISLANDS DIRECT

For sale by

my5dlm ALLEN & LEWIS.

Wanted.

A SITUATION FOR A MAN AND HIS WIFE THE man understands the care of horses gardening and farming and is willing to make himself generally useful His wife is desirous of housekeeping in all its branches No objection to a ranch in the country.

Apply to S J McCORMICK,
my4dtf 104 Front Street

Notice.

THE ANNUAL MEETING OF STOCKHOLDERS OF the UNION CANAL CO for the ELECTION OF DIRECTORS will be held at the Principal Office at OSWEGO on FRIDAY MAY 15 1868 at 10 o'clock A M

I C SCHUYLER, Jr.,
Portland, Oregon, April 14, 1868.—dtd Secretary

SPRING 1868 IMPORTATIONS.

CLOTHING AT NEW YORK PRICES.

HAVING RECEIVED THE FIRST INVOICES OF OUR SPRING STOCK OF

CUSTOM-MADE CLOTHING

FROM OUR

Manufactory in New York,

We are now prepared to offer

Extra Inducements to Purchasers

Our Stock of Spring Cloths having been manufactured under the personal supervision of MR WM CURRIER, is all that can be desired in style and material

WM. CURRIER & CO.,

Merchant Tailors and Clothiers,

ap7dtim2p 103 Front St., Portland.

DIRECT FROM NEW YORK!

HATS HATS

CAPS! CAPS! CAPS!

MEN'S HATS! BOYS' HATS!

CHILDREN'S HATS!

THE STOCK OF HATS JUST RECEIVED COMprises all the Latest Styles of Paris London and New York The public are invited to call and examine for themselves

All kinds made to order and repaired by

J. A. DAILY,
103 Front street,
my2dtm Portland Oregon

1851. 1868.

E. J. NORTHRUP & CO.,

IMPORTERS AND DEALERS IN

HARDWARE,

IRON AND STEEL,

HARDWOOD LUMBER,

HUBS, SPOKES, HICKORY AXLES,

BENT RIMS, FELLOES,

POLES, SHAFTS, &c.

WE CALL THE ATTENTION OF DEALERS AND others to our stock of the above goods, which is more extensive than ever before ap28dawlm

HARDWOOD LUMBER.

OAK, ASH AND HICKORY PLANK,
Just received ex late arrivals by
ap28dawlm E. J. NORTHRUP & CO.

HICKORY AXLES—ALL SIZES
ap28dawlm For sale by E J NORTHRUP & CO

DRY GOODS!

THE UNDERSIGNED HAVE ON HAND AND ARE constantly receiving a large and complete assortment of

STAPLE AND FANCY DRY GOODS,

such as

CLOAKS SHAWLS DRESS GOODS, LADIES' HATS, RIBBONS

A Large Variety of Trimmings,

ALL KINDS OF

MILLINERY GOODS, ETC.,

All of the Latest Styles and Fashions,

AT PRICES THAT DEFY COMPETITION.

Also, Gentlemen's Furnishing Goods,

constantly on hand

VALLARD & GUINETTE,
ap24dtf Corner of First and Alder Streets

THE MUTUAL

LIFE INSURANCE COMPANY,

OF NEW YORK.

Incorporated . . 1843.

ASSETS $25,219,219 55 CASH.

MR. W. S. CALDWELL IS APPOINTED

LOCAL AGENT FOR PORTLAND

and authorized to receive applications and collections.

BUTLER & HEATH,
Agents for Oregon and the Territories
OFFICE—Cor Stark and Front Sts Portland
May 1st 1868 d0t

NOTICE.

PORTLAND LIQUOR HOUSE!

76 Front St., Portland, Oregon.

DEALERS IN

FOREIGN & DOMESTIC LIQUORS,

BASKET WINES,

AND CASE GOODS,

ALL OF WHICH WILL BE SOLD CHEAPER than any other House in Portland Goods of the same quality

ap15 law3m N WILLIAMS Agent

FRIENDS AT THE EAST

Would be delighted to receive a Set of those

BEAUTIFUL STEREOSCOPIC VIEWS

OF OREGON SCENERY!

Now on Exhibition and for Sale at

SHANAHAN'S

Music & Art Gallery,

One door from the Corner of First and Morrison Sts
Near the Western Hotel,

ap2dtf Portland Oregon

PUT. SMITH,

BROKER,

(Late of L C Fuller & Co)

No. 90 Front Street,

DEALS IN

LEGAL TENDERS, U. S. BONDS, VOUCHERS,

AND SHORT LOANS.

OLD COINS BOUGHT, AND HIGHEST PRICE PAID for GOLD DUST

Portland April 30th, 1868 dtf

Pure Unmixed Oils!

DEVOE'S COAL OIL!

ON DRAUGHT AT

62½ CENTS PER GALLON.

Warranted Genuine or Money Returned

April 16th 1868 3tf A. D SHELBY.

LUCINE OIL!

ON DRAUGHT AT ONE DOLLAR PER GALLON At SHELBY'S

LAMPS 50 AND 75 CENTS EACH at

ap16dtf SHELBY'S,

NEW FIRM.

JACKSON, SANDERSON & CO.,

(Successors to Haywood Coleman & Co)

IMPORTERS OF

CROCKERY & GLASSWARE

COAL OIL LAMPS,

AND LAMP STOCK

Paints, Oils and Window Glass,

WOOD AND WILLOW WARE, &c

No. 36 Front Street,

PORTLAND OREGON

Having completed our arrangements to import our Goods direct from Europe and Eastern Manufactories we shall be able to sell Goods at GREATLY REDUCED RATES

mar31l2p1f JACKSON SANDERSON & CO

J. B. CONGLE,

No. 82 Front Street, Portland, Oregon,

WOULD RESPECTFULLY announce to his old friends as patrons, that he has just Returned from the East, where he has bought a Large and well-selected Stock of

SADDLERY HARDWARE!

GOLD AND SILVER PLATED HARNESS

COACH HARNESS DOUBLE CARRIAGE HARNESS

SINGLE HARNESS,

HILL'S CONCORD TEAM AND STAGE HARNESS

Boston Dray Collars,

Splendid Assortment of Whips, etc, etc

In addition to the above he will keep on hand a Large Supply of Home-Made

SADDLES, HARNESS, COLLARS, AND BRIDLES,

Also, SANTA CRUZ HARNESS LEATHER SKIRTING and BRIDLE, all of which he offers to the Trade at Lower Rates than ever before offered in this market

Call and examine my Stock before purchasing elsewhere and I will guarantee to please

Portland, Nov 24 1867 42p1f

NORTHWESTERN

MUTUAL

LIFE INSURANCE COMPANY

OF MILWAUKEE.

ORGANIZED - 1859.

$3,000 Members—$3,500,000 Assets

LOWER RATES LARGER DIVIDENDS AND MORE Favorable Features than most of the Eastern Companies

INVESTIGATE THIS COMPANY before Insuring

Refer, by permission, to REV W H STOY, HERIAH BROWN, of Portland

ELMORE & ROWE, General Agents, 415 Montgomery Street, San Francisco

For Blanks information, &c apply to

H. H. JOHNSTON, Portland,
ap2dawtfp1m Agent for Oregon and the Territories
OSCAR KILBOURN, Local Agent.

8,000 PAIRS

BOOTS, SHOES,

HAVE JUST BEEN RECEIVED

AT THE

PHILADELPHIA BOOT STORE!

Comprising

Ladies high heel Gaiters and balmorals various styles Tidies, Gilt and Silvered Slippers Misses high heel Boots, Oxford Ties, Scotch Ties Prince Albert, Base Ball Shoes, Fancy Slippers, Also—Boys, Misses and Children's Boots, Shoes and Slippers. In fact everything intended for the understanding which we are prepared to sell at the lowest living price

KAST & CAHALIN,
112 Front street,
Opposite McCormick's Book Store Portland Oregon
April 21 dtf

NEW STORE! NEW GOODS!!

CLARKE, HENDERSON & COOK,

DEALERS IN

FANCY AND STAPLE DRY GOODS,

HOSIERY AND NOTIONS,

Ladies & Gents' Furnishing Goods.

THE ONE PRICE STORE!

Corner of First and Washington Streets.

mh24dtf CLARKE HENDERSON & COOK

CAUTION!

THE BOOTS AND SHOES

MANUFACTURED BY THE

PACIFIC TANNERY

AND BOOT AND SHOE COMPANY,

OF SAN FRANCISCO, CAL,

HAVE SUCH WIDE-SPREAD REPUTATION FOR

DURABILITY, SHAPE AND COMFORT,

That attempts are frequently made to pass off inferior goods for our wares DEALERS and the PUBLIC are requested to EXAMINE CAREFULLY BEFORE PURCHASING and see that they are PROPERLY STAMPED

MANUFACTURED

BY THE

PACIFIC TANNERY

AND

BOOT AND SHOE COMPANY.

The Trade Supplied at a Liberal Discount and Odd Sizes furnished.

ap8d2p2m

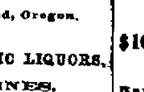

$1000 $1000

Ravanagh & Decker's Patent Billiard Cushions.

THE PROPRIETORS OF THE ABOVE SUPERIOR Cushions offer to place $1 000 in the hands of a responsible party to whoever any other manufacturer in the world of Billiard Tables at all express a willingness to test the merits of his or their manufacture of Cushions with theirs

P LIEBENFELD Billiard Manufacturer,
637 Sacramento Street, below Montgomery
San Francisco
SOLE AGENT FOR THE PACIFIC COAST

Country orders promptly filled

On hand a large assortment of the best Billiard Tables Balls, Trimmings &c., of every description with all the modern improvements feb27d2p3m

REMOVAL.

BLAKE & MOFFITT,

PAPER WAREHOUSE,

REMOVED TO 510 SACRAMENTO AND 510 COMMERCIAL STREETS between Sansome and Montgomery San Francisco

IMPORTERS AND JOBBERS OF BOOK, NEWS WRITING and WRAPPING PAPER PAPER BAGS STRAW and BINDER'S BOARDS, BLACK and COLORED INKS ap14d2p1m

HARKER & CO.,

IMPORTERS AND

WHOLESALE GROCERS,

No. 48 Front Street,

One Block below Ankeny's Hotel

ap18d8p1f

SWISS CHEESE!

ANOTHER VERY FINE A NO 1 SWISS CHEESE JUST RECEIVED BY EXPRESS

ap18dtf C. A. BURCHARDT.

A Supply at Last of

TOBACCO ANTIDOTE!

PARRISH & ATKINSON,

Ap 11 80, 1868 dtf No 110 Front Street

Auction and Commission.

A. B. RICHARDSON,

AUCTIONEER

Corner of Front and Oak Streets.

AUCTION SALES

OF REAL ESTATE, GROCERIES, GENERAL MERCHANDISE AND HORSES

Sale Days—Wednesday and Saturday.

aug26 A B RICHARDSON, A—

At Private Sale,

ENGLISH REFINED BAR and BUNDLE IRON; SQUARE & OCTAGON CAST STEEL; HORSE SHOES FILES, HAND SAWS; SCREWS 3 8 3 4 AND CHEAT IRON B. G. FROE.

ALSO,

Large assortment of GROCERIES A[nd] A B RICHARDSON, A—

LARGE AND FRESH STOCK OF

Groceries, Furniture,

General Merchandise, &c.

WEDNESDAY MAY 6TH, 1868,

At 10 o'clock A M,

FURNITURE,

Parlor, Dining-Room,

Bed-Room and

Kitchen Fu[rniture]

GROCERIES,

[5]0 boxes ADAMANTINE CANDLES;
4 00 boxes WAX do

ALSO

200 cases COAL OIL

ALSO,

[2]5 chests CHOICE JAPAN TEA;
[10]0 chests YOUNG HYSON TEA;

ALSO,

700 boxes C O SOAP;
300 boxes FAMILY SOAP.

ALSO

BALANCE OF A RETAIL STOCK OF

BOOTS AND

A. B RICHARDSON, A—

SPECIAL SALE,

OF

Valuable Real Estate

I WILL SELL AT MY AUCTION ROOMS

SATURDAY, MAY 16TH,

At 10 o'clock A M

Valuable Homestead

OF NUMBERED SUBURBAN LOTS

Lying one (1) mile running northerly between and parallel with the Willamette River and Fifth street thence easterly one [mile] thence northerly fifty feet thence westerly one mile and fifty feet along the line of Fifth street to the place of beginning Together with a Two-Story House containing Eight Rooms, Wood Shed, and good Well on premises Title Perfect Terms Cash.

ALSO,

CHOICE HOMESTEAD LOTS.

LOT NUMBERED SIX 15 [in] Block A [of] Caldwell's Addition to East Portland.

ALSO,

LOT NUMBERED SIX 15 Block A [of] Caldwell's Addition to East Portland.

A. B. RICHARDSON, A—

OUR UNION FOREVER!

1776 1868

OREGON FIREWORKS COMPANY

LABORATORY, EAST SIDE

OFFICE—105 FRONT STREET

THE SUBSCRIBERS HAVING ESTABLISHED and having an Extensive Establishment for the manufacture of every description of

FIREWORKS,

Have erected suitable buildings in East Portland for the purpose of manufacturing every variety of

SKY ROCKETS, ROMAN CANDLES,
BENGOLA HAND ILLUMINATIONS,
MIMES OF STARS AND SERPENTS,
CHINESE FLYERS, WHEELS,
FLORAL SHELLS, VOLCANOES,
BLUE LIGHTS, TUBULAR LIGHTS,
SERPENTS, TORPEDOES,
&c &c &c

together with all

LARGE PROJECTILE PIECES FOR EXHIBITIONS

And will keep on hand or manufacture to order everything in the shape of Fireworks

The Manufactory will be under the charge of GEORGE HUGHES, a practical Pyrotechnist of twenty years experience, who guarantees all Fireworks manufactured by him to be SUPERIO

...ns and Commission.

B. RICHARDSON,
CTIONEER
...t of Front and Oak Streets.

UCTION SALES
ESTATE, GROCERIES, GENERAL
CHANDISE AND HORSES

...s—Wednesday and Saturday.

A B RICHARDSON, Auctioneer

...t Private Sale.
...H REFINED BAR and BUNDLE IRON;
... SQUARE & OCTAGON CAST STEEL;
...SHOES, PILES RASPS;
..., PIT PANS, CHEST IRON, K. G. IRON.
ALSO
...e assortment of GROCERIES & LIQUORS
A B RICHARDSON, Auctioneer.

...AND PERMANENT SALE
OF
...prics, Furniture,
...neral Merchandise, &c.
...ESDAY, MAY 5TH, 1868,
At 10 o'clock A M.,
...URNITURE.
...-Room,
Bed-Room and
Kitchen Furniture.
...ROCERIES.
...boxes ADAMANTINE CANDLES;
...kets WAX do
...cases COAL OIL
ALSO,
...kets CHOICE JAPAN TEA;
...chests YOUNG HYSON TEA,
ALSO,
...C. C. SOAP;
...FAMILY SOAP;
ALSO
...ENTIRE STOCK OF
BOOTS AND SHOES
A. B. RICHARDSON, Auctioneer.

...ECIAL SALE
...TE Real Estate.
...ON MY AUCTION SALES-ROOM, ON
...RDAY, MAY 16TH, 1868,
At 10 o'clock A. M
...Homestead Property.
...ENT (9) IN BLOCK NO. FOUR
(41) commencing at the N. W. corner of
... Block northerly fifty feet along the
Sixth street, thence easterly one hundred
northerly fifty feet; thence westerly one
... along the line of Clay street to the place of
together with TWO-STORY HOUSE, con-
...TAINING Wood Shed, and good well called
This Perfect. Terms Cash
...ARLE HOMESTEAD!
IN BLOCK FORTY ONE, together with
ONE KEY COTTAGE, containing Five
Rooms and a good well on premises
ALSO,
...CE HOMESTEAD LOTS.
...ON SIX, in Block 41—50x100 feet.
...ALSO,
...ON SIX, in Block 41—50x100 feet.
...R. RICHARDSON, Auct'r.

...UNION FOREVER!
...1868.
...FIREWORKS COMPANY!
...ANCISCO, MAY 19th, 1868.
...OFFICE—105 FRONT STREET.
...NOTICE.—THE WAR
...ing of Description of this State for the
...FRANCISCO.

...ERICK FIRE
...PROOF AND BURGLAR
...ES AND ROBBERS OF
...RN AND WILLOW WARE
...ES, Regardless of expense, to insure Each
...ing humanity) four of their most
...Interesting Lectures on Marriage and its
...Physical Debility, Premature Decline
...Nervousness, Weakness or Depression, Loss
...Vital Power, the Great Social Evil, and
...which result from Youthful Follies, Ex-
...Abuse or Excesses of Physiology and Na-
...These Invaluable Lectures have been the
...blessing and saving thousands, and will
...FREE on receiving twenty five cents to
...by addressing "Secretary Pacific Mu-
...and Science, at the Parlor Theater,
...Street, San Francisco." Letters to be sent
...Payne & Co. apr24m2pif

...AND SHOT,
For sale by H. W. CORBETT & CO.

The Daily Oregonian.

WEDNESDAY MORNING, MAY 6, 1868.

CITY.

Money Market.

Legal Tender rates. ..... 71½@72
New York Gold Quotations 139½

RELATIVE MATTERS AT WALLULA.—A correspondent of the Walla Walla *Statesman* sends the following items from Wallula, April 24th:

Flour and grain are still coming down from the valley, but in smaller quantities, owing to the fact that farmers are busy with their crops, and a great many teams are now carrying freight to the mines. There is still large quantities of flour coming down. Over eleven hundred tons of flour and grain passed down the river from Wallula during the last thirty days. Nearly all the ups & downs which were camped around Wallula, (and there name was legion,) have loads and left for western Montana. The steamers *Oregon* and *Terrell* are making regular trips from Celilo to Wallula, the *Tenino* going once a week to Lewiston. Quite a lot of Chinamen and freight is coming up, bound for different mining camps in the north and east of Wallula. Wattman & Co's trader left Wallula, the 22d inst., for Warren & Co's camp, with an assorted cargo of merchandise. Warren's teams are loading up. Railroad talk is all the go here and along the river. The river is clear to Portland and navigation stage high. Lang Bros. have wild drawn and sold to Chenoweth & Co., leaving J. F. Abbott alone in the glory. Fred Readie's train came into Wallula direct from Boise, on the 20th inst., and reports the grass that left here, strung along the road all the way to Malheur beyond Fen d'Oreille Lake, to within forty miles of Wallula. Mr. Readie reports no snow at Boise, M. T.; none on the Rocky Mountains, and the finest grass.....Snake river has fallen considerable. The ferry has had hard work to get to Lewiston, the last trip a smaller boat is needed. The Columbia is also falling, and we will not have our usual amount of water this year. Hale snow mistlite cops mountain."

COUNTY COURT—MARQUAM, JUDGE.—Proceedings of Tuesday, May 5th:

In the matter of D Jacobi; cause settled and dismissed.

In the matter of Estate of D McQuade, Mary McQuade administratrix; citation issued to appear next term and show cause why deed of conveyance for real estate, sold by order of the Court, had not been executed and delivered to the purchaser. I A Davenport.

In the matter of Thos. Hopkins, deceased, E. J. McCormick, Executor; confirmation of sale of undivided one half of lots 1 and 2, in block 29, in the city of Portland, and ordering deed to be made directed to execute a deed for the same to the purchaser. A. N. Boyd.

In the matter of the minor heir of B. Baith, deceased. O. B. Stone appointed guardian; letters to issue on filing a bond in the sum of $1,000. J. Gradon, T. J. Hoffman and [illegible] Hunter were appointed appraisers.

In the matter of the guardianship of Anthony J. McCue and Elizabeth McCue, minor heirs of Anthony McCue, deceased, Elizabeth McCue was appointed guardian, F. Bonnetrous, Jacob [illegible] were appointed appraisers.

In the matter of J B Backenstos, deceased, H C Coulson appointed guardian, [illegible] bonds men, W. S. Caldwell, F. C. Beth [illegible], J. Van Schuyver and W J Van Schuyver appointed appraisers.

In the matter of the guardianship of Chas A and Clara Blackstone, minors heirs of Wm. Blackstone; D. W. Willings appointed guardian.

ARRIVAL FROM WALLA WALLA.—Mr. Joseph Oppenheimer, of this city, has been engaged the greater part of the year in shipping to this city from Walla Walla valley, flour and wheat, and exporting to San Francisco. The bulk of the down were at first small, on account of the difficulties of transportation, but of late they have been increasing. Up to date Mr. Oppenheimer has received and shipped away 7,632 sacks flour and 1,903 gunnies of wheat, equal to 380,000 lbs. The latter goes in San Francisco equally well with Oregon or California wheat, and [illegible] chats, a little better than Oregon, on account of being drier and less liable to mould while in transit. Of course, the most available from Walla Walla during the beginning of the year, are estimated at not less than 2,000 sacks. But little wheat other than the above has been received here from east of the mountains.

THE FAIR.—The Fair of the Congregation Beth Israel have for some time been making preliminary arrangements for a fair to be held for the benefit of the congregation. It is now formally announced that the fair will be held at Odd Fellows' Hall, commencing on Tuesday, May 12, and to continue till the close of Thursday evening, the 14th. Lunch will be served each day and evening. On Tuesday and Wednesday evenings there will be vocal and instrumental music, under the direction of Prof. Hahn. No pains will be spared to render the fair, in every respect, one to satisfy all visitors.

ARRIVAL.—Gen. Coffin returned from Salem last evening, where he attended a railroad meeting. Davis, Lafayette and McMinnville. Here, as elsewhere, the prospects are encouraging the people in favor of the road, and the probability of a heavy subscription of stock to the same, to what has already been done. Gen. Coffin says Mr. Johns and Dr. Johnson are at work in the matter, and the proposition of [illegible] with much favor. Yamhill will be next [illegible] in this State, or any State, when the [illegible] is ready.

MANUFACTURES.—By the terms of sections [illegible] of the internal revenue law, which goes into effect April 1, 1868, all manufactures except gas, [illegible] and liquors are exempt from taxation, and in addition to the [illegible] mostly imported, certain manufacturers [illegible] $50,000 per annum, are taxed two dollars [illegible] on such excess, to be paid quarterly. Manufacturers who have heretofore paid five per centum on all their productions, are now required to pay only [illegible] of one per centum on the excess over $5,000.

CIRCUIT COURT—DEADY, JUDGE.—Proceedings of Tuesday, May 5th:

In the matter of A. S. Watson, and of the following named persons: J. B. Riley, W. O. Bidwell, W. Matthews, [illegible] Kingsley, A. L. Lee, [illegible] N. Hembree, Wesley Wood, W. H. Elliott, S. Reading, J.R. Sampson, [illegible] Ridford, S. H. Lyon, the [illegible] Addition Introduced [illegible] testimony.

The [illegible] jury came into court and reported that no [illegible] were found; jury discharged.

PASSENGERS.—Arrived yesterday, per steamer [illegible], from Salem, 17 tons oats, 40 tons 800 gunnies bacon, [illegible] 13 half bbls dried apples, 12 bales woolen goods and 21 boxes [illegible]. For the *Ajax*, 822 [illegible] sacks flour, 65 boxes apples, 6 dressed [illegible]. The *Wasco* brought down [illegible] apples, and on the day before, 829 [illegible] flour, 18 head cattle, 10,000 ft lumber, [illegible] for the *Success*, 36,000 ft lumber.

DEATH.—We learn that on the evening [illegible] City, some of the boat's partisans [illegible], and in the course of the argument [illegible] manifested a strong desire to punch each [illegible] of the latter's mouth so extremely [illegible] that [illegible] struck to earth, "that [illegible] $10,000 to $50,000 [illegible], would not be [illegible] for logic of numbers and brute [illegible] disarmed. Nobody hurt.

THE "CHARLES GIBSON."—There was a [illegible] house last evening, to a good audience, and another will [illegible] to-night. The riding by Franklin and Berthoud [illegible] and the performances by the brick ponies are first [illegible] Napkin alone is worth more than the price [illegible]. The place [illegible] fortunately at Victoria for [illegible] two weeks, and it is likely to be no less popular [illegible].

[illegible] During the [illegible] of this week quite a number of sail boats [illegible] arrive parties. The bowling saloon [illegible] to be opening. A number of new [illegible] here, or are to be, built, and some of the old ones have [illegible] fitted up [illegible] ships, the [illegible] will frequently present a lively appearance.

THE PRESBYTERIAN CHURCH.—Mr. Wm. Waddell [illegible] that Rev. A. L. Lindsley [illegible] called to the pastorate of the First Church of this city, started overland for [illegible] on the 1st of this month. If no accident befalls [illegible] may be expected to arrive here about [illegible].

THE COUNTIES.—The Oregon newspapers represent that [illegible] side of emigration setting in from the [illegible] Oregon, California and the Pacific [illegible] All right. We have plenty of room for them, [illegible] need them as much as they, probably, need our [illegible] of gaining a livelihood.

RAILROAD MEETING.—During the presence of Gen. of the U. S. Distr[illegible] Col. E. Hunsaker, Sr. P. Bell and J. M. [illegible] stood as "Ills of the Court. Mr. Mc[illegible] [illegible]. The others are engaged in attendance [illegible] meeting, etc.

[illegible] Gen. Woods will [illegible] Oregon City on the political issues now [illegible] will surely have a rousing meeting, and [illegible] the Democracy and run them to [illegible] as prophet.

RAILROAD MATTERS.—Mr. A. C. Daniels, of [illegible] to this morning for Yamhill and Polk [illegible] he will at once go to work vigorously [illegible] business in behalf of the west side railroad.

[illegible] —A grand railroad meeting was held last evening. Judge Chenoweth of Columbia [illegible] Linn county and others addressed the meeting.

[illegible] adjourned meeting, for business, of the [illegible] Ball Club, will be held at half past seven o'clock this evening at the usual place. All members are [illegible] to attend.

THE BARK *RAINIER*.—The bark *Rainier* will complete [illegible] of her cargo to-day and will then be towed [illegible] where she is to load with lumber for San [illegible].

THE WEATHER.—This [illegible] will be-day com[illegible] with produce for McCraken, Merrill & Co., [illegible].

Of Mr. Wade, a Washington correspondent says: "He is conducting himself admirably. Office seekers and loafers already begin to pester him with their attention. He declines to speak [illegible] his appointment or its possible results. He [illegible] an intimate political friend this morning [illegible] nobody supposed he coveted a place to which he was not elected, it was a great mistake. [illegible] would be a great fool," said Wade, "to desire such a place under such circumstances."

Columbia County Union Convention

The delegates from the several precincts met in convention at the court house in St. Helens on Saturday, May 2d, 1868, for the purpose of nominating a county ticket for the ensuing election.

On motion, J. L. Ladd was elected Chairman, and T. J. Kinder, Secretary. Col. J. D. Near was appointed teller.

After discussing some minor matters, the convention proceeded to ballot for candidates, with the following result:

J. L. Ladd, Joint Representative.

Upon motion, it was determined to select the candidates for county officers from the body of the county, irrespective of parts, and that the ticket shall be known as the People's Ticket. Upon the first ballot for each—

George Knox was nominated for County Clerk.
J H Swaser, Sheriff.
Joseph Copeland, Treasurer.
E W Conger, Assessor.
W D Hoz or, School Superintendent.
J. E. Galbreath, Coroner.

On motion, the nominations were declared unanimous.

B. M. Watts, Dean Blanchard and L. W. Cungers were elected a County Central Committee.

B M. Watts, D. F. Mollendo and G. A. Ladd were selected as delegates to attend the joint convention to be held at Auburn on May 9 h next.

On motion, it was ordered that the Secretary furnish a copy of these proceedings each to the OREGONIAN, *Herald* and *Democrat*, for publication.

J. L. LADD, Ch'n.
T. J. KINDER, Sec'y.

Gen. McClernand's antipathy to Grant is explained by the circumstances that in the camp before Vicksburg a number of the Generals were amusing themselves by guessing the ages of one another of the officers. General McClernand's age was under discussion. Some guessed that he was fifty years of age. "Oh! no," said Grant, "such a man as that was never got up in fifty years."

TEETH EXTRACTED
AND PAIN MITIGATED
By Dr. Richardson's Apparatus, Lately Improved by Dr. Koehler, with Ether Spray.

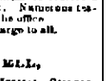

WILLIAM KOEHLER,
DENTIST.
OFFICE AND RESIDENCE—Southwest corner Front and Yamhill Streets, opposite E. J. Northrup & Co.'s Hardware Store.

I am now making, amongst numerous other styles of ARTIFICIAL TEETH, the Improved Vulcanite Plates of Dr. G. W. Cool's Patent, patented Dec. 3, 186[illegible], the improvement of which consists in lining the entire concave surface with fine gold, it not only makes the plate double as strong and stiffer than the common Vulcanite Plate. It also can by it be made considerably thinner and lighter, whereas the price is but little above that for common plates. Call and see specimens.

N B.—Dentists wishing to secure the office right for Dr. G W. Cool's Improved Vulcanite Plates can have it made out to them by applying to this office.

N. B.—To strangers I would say, that a constantly increasing Dental Practice for the last five years in this city, will be a sufficient guarantee for them to receive a First Class and Finished Piece of Work. Numerous testimonials to the same can be given at the office.

☞ Dental Consultations Free of Charge to all. myl4tf

DR. W. B. CARDWELL,
GRADUATE OF BELLEVUE HOSPITAL MEDICAL COLLEGE, PUPIL OF PROFESSOR MOTT

Last two years engaged in Hospital and Dispensary Practice in New York City.
OFFICE—No. 89 First St., adjoining Buchtel's Gallery, Portland, Oregon. ad28d3pif

ACADEMY.
The next Quarter of the PORTLAND ACADEMY AND FEMALE SEMINARY will begin Monday, May 4th, 1868.
ap21 3w

STEAM, SULPHUR, VAPOR BATHS.

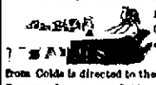

For the Cure of COUGHS, COLDS, RHEUMATISM and NERVOUS AFFECTIONS.
The attention of sufferers from Colds is directed to these Baths, as one or two will Remove the severest Cold. Also,
Warm, Cold and Shower Baths.
$1 — or Vapor Baths, $1 00. Warm Baths, 50 cents.
CHAS. F. WIEGAND, Proprietor,
Parrish's Brick,
Washington street, near Front,
se6d3tf Portland, Oregon.

PRATT'S ABOLITION OIL!
FOR ABOLISHING PAIN
Cures Rheumatism, Neuralgia, Paralysis, Headache, Toothache, Sore Throat, Pain in the Breast and Sides, Colic, Cramps, Bowel Complaints, Weak Swollen and Stiff Joints, Sprains, Bruises, Lame Back, and all Internal and External Aches and Pains. Price 50 cents and $1 per bottle, the larger bottles containing nearly three times as much as the small ones.

PRATT'S NEW LIFE!
THE GREAT BOTANIC REMEDY. PURIFIES THE BLOOD, Invigorates the Liver, Strengthens the Stomach and Regulates the Bowels. An Infallible Remedy for Piles, Dyspepsia and Constipation. A Sure Preventive of Fever and Ague and all Malarious Complaints. Price $1 00 per bottle. For sale by all Druggists.
Wholesale Agents—Messrs. SMITH & DAVIS and HODGE, CALEF & CO., Wholesale Druggists, Portland, Oregon. mh17d3m3p

A THRILLING INCIDENT
In the mission life of Mrs. Ingalls, in Burmah, is well told in the "Baptist Missenger," relating how she was sent for to visit one of the Budhist high priests, who had been nearly killed, and how, while in the most holy place in their temple, where none but the priests had ever before been admitted, she was permitted unrebuked to use for him the sacred vessels which none but the high priest dare touch, and to even overturn and sit on one of their gods to rest; all through the magic influence of the Pain Killer, called by them the "God medicine," so successfully had she used it in curing their many diseases, some of them considered heretofore fatal in that climate, among which were cholera, liver complaint, dysentery, the bites of venomous reptiles, &c. This speaks volumes for the Pain Killer.—*London Times*.

Rev. J. E. Clough, Missionary at Ongole, Southern India, writes: "We esteem your Pain Killer very highly for scorpion stings, cholera, &c., and cannot very well get along without it."

Rev. I. D. Colburn, Missionary at Tavoy, Burmah, writes, "I shall be happy to assist in extending a knowledge of a remedy so speedy and effectual." mi4d&w1m

Are you aware that the Premonitories of Consumption are Coughs, Colds, Bronchitis, Pains in the Side and Chest, Difficulties of Breathing, &c. If you permit these symptoms to run on, tubercles will be the result, and end in Consumption. Now, if you want to cure these diseases, use ALLEN'S LUNG BALSAM without delay. Consumption should never give it up! and think there is no hope! until they have tried ALLEN'S LUNG BALSAM!!! It has cured many cases that physicians pronounced incurable.

UNPARALLELED ATTRACTION!
SELLING OFF! SELLING OFF!
MRS. C. LEVY,
87 FIRST STREET,
BEING DESIROUS OF CLOSING BUSINESS,
OFFERS TO THE PUBLIC
HER IMMENSE AND VARIED STOCK
OF
STAPLE AND FANCY DRY GOODS,
Millinery Goods,
CLOAKS AND MANTILLAS,
Yankee Notions, &c.,
FOR THE
Next Ninety Days!
AT
PRICES THAT DEFY COMPETITION.

I take pleasure in thanking my friends and the public generally for their very liberal patronage bestowed upon me during my existence in business, and would now adopt this method of calling their attention to the above, hoping that they will take advantage of the opportunity to secure for themselves a
GREAT BARGAIN!
For the entire Stock must positively be sold before the 1st day of August, next.
MRS. C. LEVY.
STORE TO LET and FIXTURES FOR SALE.
ap8d1m

ROPE, OF ALL SIZES,
For sale by H. W. CORBETT & CO.

MAC & HATCH,
DENTISTS,

The patronage of those desiring FIRST CLASS OPERATIONS respectfully solicited.
Satisfaction in all cases guaranteed.
N. B.—NITROUS OXIDE administered for the Painless Extraction of Teeth. Also the RHIGOLENE SPRAY used for those who prefer it.
OFFICE—Corner of Washington and Front Sts. Entrance on Washington, Portland, Oregon.
jy16lawtf

STAR OF THE UNION
CELEBRATED STOMACH BITTERS.
These delicious stomachics are entirely Vegetable, and free from alcohol and every hurtful ingredient. A
TRY THEM! TRY THEM!

JUDGE FOR YOURSELF!
Pleasant to take and a most agreeable drink. The market is flooded with poisonous preparations, but THESE bitters made from the purest extracts of valuable roots, barks and herbs, are admirably adapted to the cure of all affections of the Stomach, Kidneys, Liver and Bowels, such as Dyspepsia, Jaundice, Dizziness, Loss of Appetite, etc., etc. For sale everywhere.
A. P. KNAUBENSTEIN & CO., Manufacturers,
sep26d1yd Cor. Sansome & Jackson Sts., San Francisco

INJECTION RICORD, Paris.
A Remedy that Never Fails.—A Certain, Safe and Speedy Cure for GONORRHŒA, Etc.
INJECTION RICORD, PARIS.
In the only Remedy that can be relied on for the certain, safe and speedy cure of Gonorrhœa in all its stages, and Chronic Gleet of the longest standing. No internal Medicine is necessary when the Remedy is used and persons who have suffered from these diseases and tried all other things in vain can calculate upon a Speedy and Permanent Cure by the proper use of the Never-failing Remedy.
CAUTION.—None genuine with at the written signature of RICORD on the wrapper, the name—INJECTION RICORD, PARIS, blown in the glass of the bottle, with cap of similar inscription. Agents, San Francisco, Cal.
H. LEBARON & Co., Druggists,
Corner Dupont and Washington streets.
For sale by all druggists. ap16 d2m3p

Increased Facilities!
HAVING MADE ARRANGEMENTS
for DIRECT IMPORTATIONS from the
Atlantic States and England,
I am now enabled to invite the Trade to a
LARGER STOCK AT PRICES TO DEFY COMPETITION
in the following articles, viz
Crockery, Glassware,
FRENCH CHINA, LOOKING GLASSES,
TABLE AND POCKET CUTLERY,
AND YANKEE NOTIONS,
including
LATEST PATENT LAMPS, BURNERS AND OILS!
In addition to the above I also received by last steamer A FINE STOCK OF
Pure Silver Ware!
Which I guarantee as represented, and well worthy the attention of those who wish to purchase such for
Presents and General Use!
OF SILVER AND PLATED WARE!
I claim to hold the largest and best selection ever offered to the public in this market.
Thankful for the liberal patronage of my numerous customers, I would kindly ask for a continuance of the same.
ap21d1tf M. SELLER.

CHAS. B. WOODARD,
(SUCCESSOR TO L. GROSS).
DRUGGIST AND APOTHECARY,
CARTER'S BRICK BUILDING,
Corner of Front and Alder Streets,
PORTLAND, OREGON.
ESPECIAL ATTENTION PAID TO THE COMPOUNDING of Physicians' Prescriptions, by a thoroughly Competent and Cautious Apothecary.
☞ For the convenience of those who may require medicines AFTER BUSINESS HOURS, A NIGHT BELL has been provided, which will be promptly answered AT ANY HOUR OF THE NIGHT.
mh1 d1tf

Notice
FROM THIS DATE, CHAS. B. WOODARD, Druggist, 101 Front Street, is my authorized and SOLE AGENT for the State of Oregon, Washington and Idaho Territories for the sale of
HENLEY'S ROYAL BALSAM, LIVER REGULATOR
AGUE CURE TONIC FOUNTAIN OF LIFE,
and all Dr. Henley's Medicines.
L. GROSS, Proprietor,
Portland, April 11, 1868. 3p dawtf

25 HHDS.
OF
JOHN JOULE & SON'S
CELEBRATED
STAFFORDSHIRE
STONE ALE!
For Sale by
E. MARTIN & CO.,
ap27d1m 25 Front street, Portland.

SUGAR, COFFEE & SYRUP.
4.000 KEGS ISLAND SUGAR, of various grades.
400 SKS KONA COFFEE;
200 BBLS HAWAIIAN SUGAR-HOUSE SYRUP,
Fully due per bark *Rainier* from Honolulu, direct, will be SOLD LOW TO THE TRADE.
McCRACKEN, MERRILL & CO.
Portland, April 25th, 1868. dawtf

W. D. CARTER,
JOB PRINTER.
87 FIRST STREET,
RULING & BOOK-BINDING
TO ORDER.
OFFICE—OVER LADD & TILTON'S BANKING House—Entrance on Stark Street. my2dawtf

EXTRA OYSTERS!

ANOTHER LOT OF
EXTRA FINE LARGE OYSTERS!
JUST ARRIVED AT
THE GEM.
ap8dtf
WHOSE IS THIS?
MARK YOUR CLOTHING!
75 CENTS WILL BUY YOU A STENCIL NAME PLATE, with Bottle of Ink and Brush. ONE BOTTLE OF INK WILL LAST A LIFE-TIME. SENT POST-PAID on receipt of price. Address
JNO. VAN B. SMITH,
ap26d1w Salem, Oregon.

To the Public.
I DISCHARGED MYSELF FROM EVERSON & HAINES on account of misrepresentations and propositions made to me which, as an honorable man, I could not accept. (Signed) HENRY SUMMERS.
Albany, April 15th, 1868. ap18d1tf

BOOT BLACKING
ONE BIT!
Alder Street—next door to Willamette Market.
A GENERAL JOBBING BUSINESS done promptly. d1tf
HAYING AND HARVESTING TOOLS,
For sale by H. W. CORBETT & CO.

HAS HOUSE..... CHAS F CALEF .....ORG. W. SWETT.
HODGE, CALEF & CO.,
DEALERS IN
Drugs and Medicines,
PAINTS, OILS AND WINDOW GLASS,
VARNISHES, BRUSHES, PAINTERS' MATERIALS
And Druggists' Sundries,
97 Front Street,
fe1 2d3tpif Portland, Oregon.

TO DEALERS IN PAINTS, OILS, &c., &c.
WHITE LEAD, ALL BRANDS,
BOILED OIL—BIRDS AND TINS,
RAW "
SCRIPTS TURPENTINE,
VARNISHES
BRUSHES
WINDOW GLASS,
CHINA OIL
LARD "
COAL "
TANNER'S OIL &c. &c.,
In quantities to suit, for sale by
HODGE, CALEF & CO.,
Dealers in Drugs, Paints and Oils,
feb2d3tif 97 Front Street.

TO DRUGGISTS AND GENERAL DEALERS.
HOSTETTER'S BITTERS,
QUICKSILVER
BLUE VITRIOL,
TARTARIC ACID
CREAM TARTAR,
BORAX
SULPHUR,
STRYCHNINE,
CHLOROFORM;
QUININE;
CASTOR OIL, TINS AND BOTTLES,
FLAVORING EXTRACTS,
INDIGO;
POTASH,
CONCENTRATED LYE,
With a large and complete Stock of
PATENT MEDICINES,
Of our own importation from Eastern markets. Our facilities for obtaining the above from first hands and at lowest rates enable us to offer great inducements in that line.
HODGE, CALEF & CO.,
Dealers in Drugs, Paints, Oils, &c.,
feb25tif 97 Front Street.

THE FIRST PREMIUM
AWARDED AT
THE STATE FAIR
TO
CASSIN'S
CELEBRATED CALIFORNIA GRAPE
BRANDY BITTERS!
HILDEBURGH BROS. & CO.,
mh21d1f 3p Agents, Portland, Oregon.

ALEX. VON HUMBOLDT'S
CELEBRATED STOMACH BITTERS.
ONE WINE-GLASSFUL TAKEN THREE TIMES A day, before meals, will be a swift and certain cure for Dyspepsia, Liver Complaint and every species of Indigestion—an unfailing remedy for Intermittent Fever, Fever and Ague, and all kinds of periodical disorders—a means of immediate relief in Flux, Colics and Cholerie maladies—a cure for Costiveness—a mild and safe invigorant and corroborant for delicate females, a good antibilious alterative and tonic preparation for ordinary family use—in fact a powerful agent after the fatigue has been reduced and attenuated by sickness—an excellent appetizer as well as a strengthener of the digestive forces—a depurative of the blood and other fluids, desirable alike for corrective and mild cathartic and as agreeable and welcome stimulant.
Persons in a debilitated state should commence by taking small doses and increase with their strength.
HILDEBURGH BROS. & CO., Agents,
mh2 d3tpif Portland, Oregon.

W. WEATHERFORD. J. W. WEATHERFORD
WEATHERFORD & CO.,
DRUGGISTS,
OFFER FOR SALE, IN QUANTITIES TO SUIT, AT REDUCED RATES,
DRUGS, MEDICINES,
Paints, Oils,
Window Glass, Brushes, Varnishes,
AND PAINTERS' MATERIALS,
With a General Assortment of
PATENT MEDICINES,
FANCY AND TOILET ARTICLES,
Dealers and consumers will find it to their advantage to give us a call.
Physicians' Prescriptions prepared to order with care.
WEATHERFORD & CO.,
139 Front street,
fe1 29d&w3m Portland, Oregon.

THOS. W. KINNEY
49 Front Street,
PORTLAND, OREGON,
DEALER IN
WHISKEYS, WINES AND LIQUORS,
Is Constantly in Receipt of
PURE WHISKEYS!
DIRECT FROM THE STATES, AND CAN OFFER to the Trade better inducements than any other House in Portland. ap18d3pif

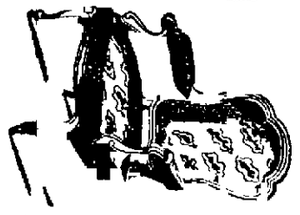

SPRING STOCK, NOW OPENING.
HURGREN & SHINDLER,
166, 168, 170 & 172 First St., corner Salmon,
PORTLAND, OREGON,
IMPORTERS AND MANUFACTURERS OF
PARLOR, BEDROOM, DININGROOM, LIBRARY AND OFFICE FURNITURE,
PURE CURLED HAIR EUREKA HAIR, MOSS, PULU
Wool and Straw Mattresses,
SPRING MATTRASSES, OF ALL DESCRIPTIONS,
on hand and made to order.
WE ARE CONSTANTLY ADDING TO OUR already Large Stock. Purchasers will find a most complete assortment to select from. No pains will be spared to do justice to our patrons, both as to price and quality.
We have a large stock of CANE GOODS, such as WALNUT BEDROOM SUITS, IMITATION MAPLE, OAK, and ROSEWOOD SUITS, ASH, DINING, and WOOD SEAT CHAIRS.
We supply Dealers and Merchants receiving orders from the country, at the LOWEST PRICES.
ap13 3w1m HURGREN & SHINDLER.

WIBERG & STROWBRIDGE,
IMPORTERS AND
WHOLESALE DEALERS
IN
BOOTS & SHOES,
Leather and Findings,
C. M. WIBERG, Portland, Oregon.
JOS. A. STROWBRIDGE, Boston, Mass.
mh4d1&2pif 21tf
BOOTS AND SHOES.
sep1d1tf For sale by H. W. CORBETT & CO.

Miscellaneous.

R. G. SNEATH,
Wholesale Grocer,
82 Front Street,
PORTLAND, OREGON.
Goods by the Package
FOR CASH AT
San Francisco Prices and Freight.
☞ Orders promptly filled in San Francisco if desired.
Portland May 1 '68. 26dawtf

POWDER!
R. G. SNEATH,
32 Front St., Portland,
AGENT FOR CALIFORNIA POWDER WORKS,
Has on hand a full assortment of
RIFLE AND SPORTING POWDER,
ALSO
CALIFORNIA BLASTING POWDER,
At Manufacturers' Prices and Freight.
jel3tpti

S. SHERLOCK & CO.,
52 Front St., Portland,
WHOLESALE AND RETAIL DEALERS IN
SADDLERY HARDWARE,
SADDLES!

BRIDLES, WHIPS,
DOUBLE & SINGLE BUGGY HARNESS,
EXPRESS AND DRAY HARNESS,
MULE HARNESS,
TEAM COLLARS,
Hill's Concord Stage Harness!
HARNESS LEATHER, SKIRTING,
APPARAJO and BRIDLE LEATHER,
CALIFORNIA TREES
ENAMELLED DUCKING
SHEEP SKINS,
STAGE LASHES
WHALEBONE STALKS, &c
Importing direct from the East, we offer all the advantage obtained in the San Francisco market. A large and well assorted stock constantly on hand. mh30d3p

MASON & HAMLIN'S
CABINET ORGANS!
AND
CHICKERING & SONS' PIANOS
HAVE CHALLENGED THE WORLD
AT THE
LATE PARIS EXHIBITION,
and have received the
HIGHEST PRIZE!
over all other instruments of like character.
A SPLENDID ASSORTMENT
OF THE ABOVE MANUFACTURE NOW ON HAND
AT
W. T. SHANAHAN'S
Music & Art Gallery,
One door from corner of First and Morrison Sts.,
myl Near the Western Hotel d1tf

L. C. HENRICHSEN,
(Successor to J. COHEN)
No. 105 Front Street,
Has just received a Large and Well Selected Supply
OF
GOLD AND SILVER WATCHES!
DIAMONDS, JEWELRY,
Solid Silver and Plated Ware.
AGENT FOR
BOHM'S IMPROVED PATENT LADIES' BUCKLE
A NEW INVENTION which, for DURABILITY, SIMPLICITY and ELEGANCE, is not surpassed.
Watches & Jewelry Repaired and Warranted.
Particular attention paid to
DIAMOND SETTING, ENGRAVING, and Enameling.
Call and see, and you will find it to your advantage to deal with him. jan13d1tf

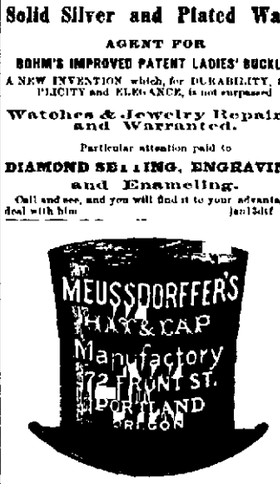

NEW STYLES OF
HATS AND CAPS
RECEIVED BY EVERY STEAMER.
ALSO
HATS OF EVERY STYLE
MADE TO ORDER
For Wholesale and Retail.
ap2d3pif

BUGGIES!

CONCORD & BREWSTER STYLES, OPEN AND TOP BUGGIES of superior Workmanship, now completed and for sale by W. R. COOPER & CO.
Portland, Oregon, March 18, 1868. d3pif

FAMILY CARRIAGES!
FAMILY CARRIAGES OF DIFFERENT STYLES, on hand and for sale by W. R. COOPER & CO.
Portland, March 18th, 1868.

Express Wagons!
EXPRESS WAGONS AND SULKIES ON HAND and for sale by W. R. COOPER & CO.
Portland, March 18th, 1868 d3pif

SECOND-HAND BUGGIES!
SEVERAL SECOND HAND BUGGIES, ALL IN GOOD order, and some of them nearly new, on hand and for sale low by W. R. COOPER & CO.
Portland March 18th, 1868

THE PORTLAND TANNERY!
IS NOW BETTER PREPARED TO SUPPLY THE market with all kinds of LEATHER than it has ever been. We have constantly on hand the best of
HEAVY TRADE AND HARNESS LEATHER,
BLACK & RUSSET BRIDLE, SKIRTING & BELTING,
AND THE BEST OF
KIP, CALF AND SHEEP SKINS.
We are also manufacturing the best quality of
STRETCHED BELTING.
THE HIGHEST PRICE PER POUND WILL BE PAID for DRY and GREEN HIDES, delivered at J. F. CONKLE'S, No. 83 Front street, Portland, or at the Portland Tannery, where also may be found all kinds of our manufactured leather. A. H. ZAHNISER.
Portland, April 8th, 1868. dtf

Union Market
South West Corner of Washington and Second Streets.
MANN, SCHLOTH & CO., Proprietors.
WILL ALWAYS KEEP ON HAND the Best of MEATS OF ALL VARIETIES and other articles in their line WHOLESALE AND RETAIL.
A Liberal Share of Patronage is solicited, as we expect to keep as good an assortment and of as good quality as the country affords, and will deliver the same to purchasers in all parts of the city.
☞ Kosher Meat constantly on hand.
Portland, Sept. 6th, 1867. dtf

L. WHITE & CO.,
IMPORTERS AND JOBBERS OF
Foreign & Domestic,
STAPLE AND FANCY
DRY GOODS,
HOSIERIES, NOTIONS,
GENTS' FURNISHING GOODS,
AND LATEST STYLES OF
CLOTHING OF EVERY DESCRIPTION
ALSO
BOOTS & SHOES,
Hats and Caps,
&c., &c.
HAVING BOUGHT OUR STOCK IN NEW YORK and Boston for
☞ CASH!
and having facilities for importing all our Goods from the Eastern States we are enabled to sell our Goods at as reasonable rates and terms as any house at San Francisco, and would therefore respectfully solicit the patronage of all city and country dealers to come and examine our stock and be assured in regard to the above.
apr6d1m3p L. W. & CO.

HOSTETTER'S
CELEBRATED STOMACH BITTERS!
A Pure and Powerful Tonic,
Corrective and Alterative, of wonderful efficacy in Diseases of the
STOMACH, LIVER AND BOWELS.
PROTECTIVE PROPERTIES.
Prevents Fever and Ague and Bilious Remittent Fevers; Fortifies the System against Miasma and the evil effects of unwholesome water; Invigorates the organs of digestion and the bowels;
Steadies the Nerves and Leads to Prolong Life.
REMEDIAL PROPERTIES.
Cures Dyspepsia, Liver Complaint, Sick and Nervous Headache, General Debility, Nervousness, Depression of Spirits, Constipation, Colds, Intermittent Fevers, Fits, Sickness, Cramps and Spasms, and all complaints of either sex arising from Bodily Weakness, whether inherent in the system or PRODUCED BY SPECIAL CAUSES.
NOTHING THAT IS NOT WHOLESOME, GENTLE and restorative in its nature, enters into the composition of HOSTETTER'S STOMACH BITTERS. This popular preparation cont

The Confederate Bonds.

THEIR SECRET HISTORY

Edwin DeLeon, formerly a rebel agent in Europe is writing a series of papers on the d-funct Confederacy for the New York Tribune. His last contribution gives an account of the rebel cotton loan. A man who held some confidential contracts under Jeff. D. M. Cay ret, who had examined the random system in Paris and urged him into a speculation with him, that might benefit at once the Confederacy and the insiders. Carter suggested M. Erlanger, a young banker as the best man for their purpose and suggested a cotton loan, which Erlanger and the rebel adopted, but failed to give Carter ret any of the benefits of the suggestion

Erlanger displayed great skill and energy in his management of the matter in its earlier stages. He sent several agents to different routes to Richmond furnished by Mr. Slidell's recommendation and furnished with drafts of the loans on which the proposed loan was to be given to him and his associates, and negotiated with the public. Some of the messengers were at by the blockade, others through the North. The proposition of M Erlanger & Co was submitted by these agents to the confederate authorities at Richmond and after some modifications was sent into the Confederate Congress for its sanction. Some discussion took place in secret session in regard to it, and some diversity of opinion prevailed but it was finally indorsed, and the agents came back to have it carried out. The loan [illegible] shortly afterward, and proved at first a success. The contract was all to the advantage of the banker and his associates. They obtained the loan at 74, with power to issue the stock at 90, in the foreign market; and obtained, besides, a commission on the gross sum of one and a half per cent. for introducing and manipulating it. They had, besides, the privilege conceded them of waiving the execution of the contract, if within three months' time from the arrival of the deposition in Europe the banker found he could not place it. That such remarkable terms were given, may be accounted for by the fact that it was legislated upon by a Congress ignorant and ignorant on such matters, and negotiated by a Commissioner who was more favorably known in the fields of diplomacy than of finance.

The nominal sum to be raised was £3 000,000 sterling but of this sum either a third or fourth part was reserved by the Confederate Government for its own use. When it is further seen what opportunities the European bankers had of manipulating the loan over which they had such absolute control, and of "bulling" or "bearing" the stock, it can easily be understood how dear the Confederate States and people had to pay for their whistle Still, when the loan was first launched, it seemed a great success, financially and politically. It was announced in the London *Times*, and other papers, that 15,000,000 had been subscribed for instead of 3,000,000, and the stock was quoted at from 2 to 3 premium. It was issued at 90, the bankers making their [illegible] at once, and the subscriptions in England are *bona fides*, and very large—though very little indeed, as ever taken in France.

Contrary to the prevailing impression, and [illegible] published under authority of the Washington State Department, the subscription had little political significance, and the names of no prominent men figured then or afterwards on the lists. Neither Mr. Gladstone, Mr Gregory, Mr. Roebuck, nor any of the prominent public citizens of the South in Parliament ever owned a dollar of that stock—the published lists to the contrary notwithstanding. The largest holder was Sir Henry de Haughton, one of the richest baronets in England, and connected from one of the oldest families. From the commencement to the close of the controversy, he ardently espoused the Southern side, and subscribed £200,000 for the loan.

The drawing and payment of interest he re-invested so that at the close he probably held the bonds of the entire loan—his great fortune enabling him to endure a loss [illegible]

Many [illegible] ton, merchants and [illegible] to the amount of £10 or £5, [illegible] great mania of cotton speculation took [illegible] of the cotton [illegible] it was a gigantic and [illegible] which [illegible] escaped the [illegible] and the Confederate only got [illegible] of it.

[illegible] it [illegible] of the English [illegible] the [illegible] of the [illegible] supposed [illegible] of Southern cotton. It soon became a gambling stock, and its fluctuations [illegible] wonderfully rapid, varying with each [illegible] down, and sometimes within the [illegible] of a week rising or falling 12 per cent. [illegible] Erlanger, at this time, had neither [illegible] nor the connection necessary to [illegible] on the market. He merely exploited it, and through the agency of two powerful [illegible] after obtaining the control [illegible] floating it. These were the houses of Schroder & Co., of London, and [illegible] Trenholm & Co., of Liverpool, who took [illegible] other in hand and did it—the originators of the project giving a slice only of their enormous concessions of $8,500,000 as a bonus, and trusting [illegible] risk nor responsibility.

The loan [illegible] and commanded a premium of two per cent., but it soon fell [illegible] it continued for some time, [illegible] with occasional fluctuations, as the Confederate cause brightened or darkened [illegible] among the ruins and relics of the lost Confederacy.

It was probably for a long time the most speculative [illegible] on the London Stock Exchange.

[illegible] and trade of the Confederacy there was no one either in Europe or America employed to negotiate such matters, and several propositions which were made by [illegible] in Europe to appoint a board from their number to receive the reports of all disbursing agents so as to wind up all Confederate affairs in order, failed to be [illegible]

The very few persons who knew anything about this subject kept their own counsel, and, as they are outside the reach of questioning, will probably preserve the same discreet silence to the end. As the Confederate loan was born in mystery, so did it live and die, and where its remains were deposited is utterly unknown.

[illegible] as it [illegible] still possesses a small [illegible] value, and orders for its purchase are frequently [illegible] even now. A committee of [illegible] comprising a number of influential [illegible] Englishmen, hold regular [illegible] sions, and have obtained legal opinions from eminent jurists as to the lien which attaches to the relics of Confederate property [illegible] as they were by a [illegible] and the Confederate only government [illegible]